

Please note that clinical key documents are not designed to be printed, but to be viewed on-line. This is to ensure that the correct and most up to date version is being used. If, in exceptional circumstances, you need to print a copy, please note that the information will only be valid for 24 hours

CAMHS/CRISIS Supervision Checklist



Key Document code:	WAHT-TP-097	
Key Documents Owner:	Dr T Dawson	Consultant Paediatrician
Approved by:	Paediatric Quality Improvement meeting	
Date of Approval:	9 th February 2024	
Date of review: This is the most current version and should be used until a revised document is in place	9 th February 2027	

Key Amendments

Date	Amendment	Approved by
26th March 2021	Approved with no amendments	Paediatric QIM
9 th Feb 2024	Approved with no amendment	Paediatric Guideline Review Day

Patient ID label

Date.../.../.....

CAMHS/CRISIS Supervision Checklist

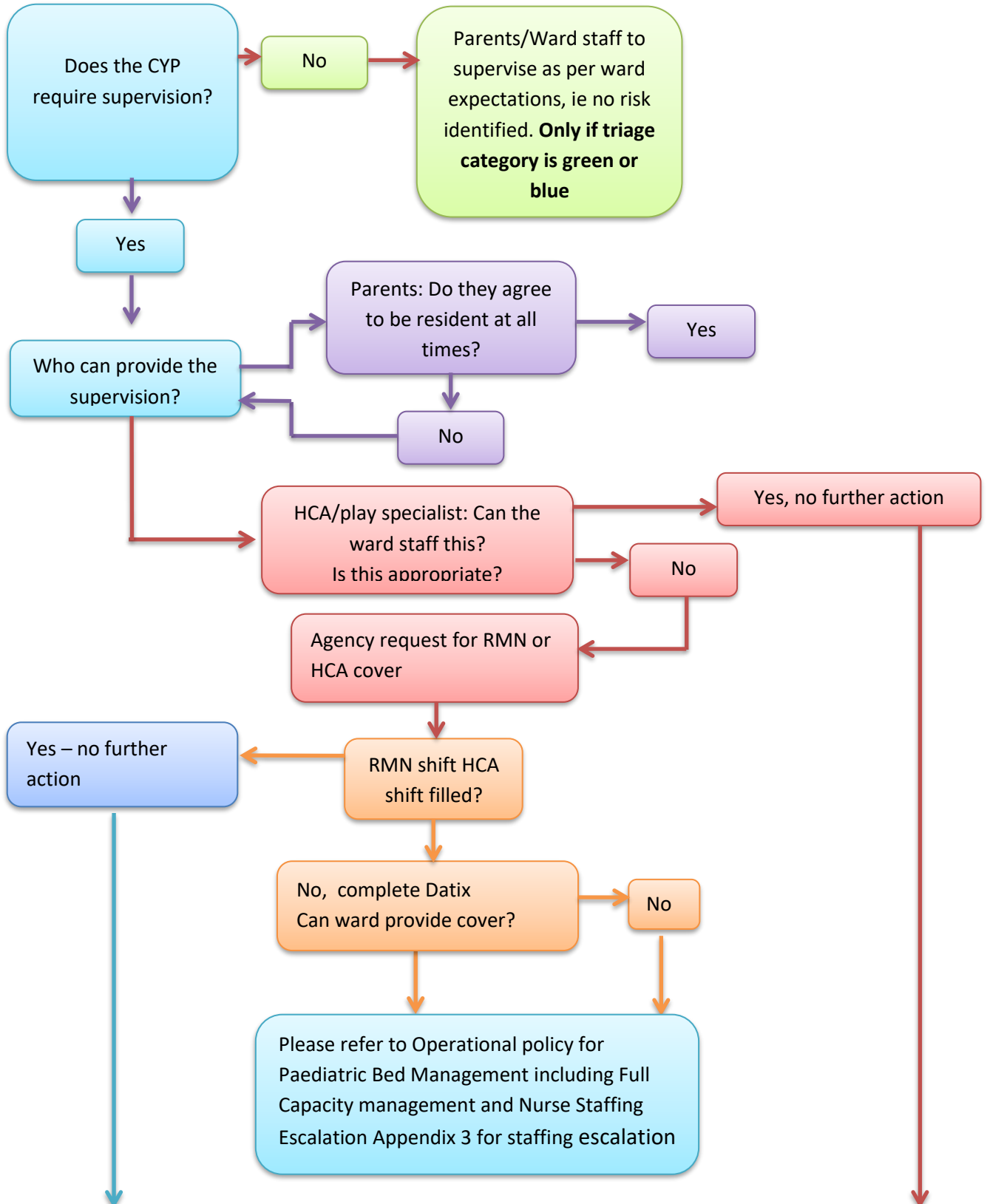

Patient ID label

Date.../.../..... completed and filled in the CYP medic



**Worcestershire
Acute Hospitals**
NHS Trust

If the CYP requires RMN supervision please complete below every 24 hours

	Tick As appropriate			Comments/Variations
Level of supervision	Arms length <input type="checkbox"/>	Sat in room <input type="checkbox"/>	Within eyesight <input type="checkbox"/>	
CYP allowed around ward accompanied by RMN?	Young peoples room <input type="checkbox"/>	Play room <input type="checkbox"/>		
CYP allowed off the ward with RMN or responsible adult?	Canteen <input type="checkbox"/>	Outside <input type="checkbox"/>	Garden <input type="checkbox"/>	
Bathroom privileges?	Toileting Yes/ No Mins	Showering Yes/ NoMins	Other Yes/ NoMins	
Is the CYP on strict bed rest	Yes <input type="checkbox"/>	No <input type="checkbox"/>		
If on bed rest can the patient go outside in wheelchair	Yes with responsible adult <input type="checkbox"/>	No <input type="checkbox"/>	Yes with RMN +parents/guardians <input type="checkbox"/>	
If on bed rest how long after eating must the CYP not go to the toilet	N/A <input type="checkbox"/>Mins		
Is the CYP allowed electronic devices	Yes <input type="checkbox"/>	No <input type="checkbox"/>	Yes (with no cables/charging devices) <input type="checkbox"/>	
Is the CYP allowed craft activities with supervision	Yes <input type="checkbox"/>	No <input type="checkbox"/>		