

GRINDER, POLISHER, HAND DRILL

Remember: Safety first!

SAFETY RULES

Keep us all safe. By following a few simple rules, you can greatly reduce the risk of injury.

Reviewed April 2025 JS



BEFORE YOU START MAKE SURE YOU ARE

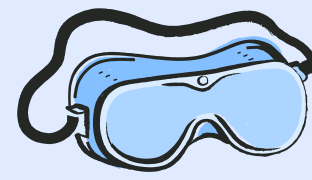

Wearing safety goggles

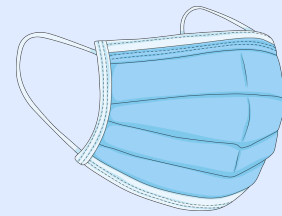

Wearing a face mask



Wearing safety gloves

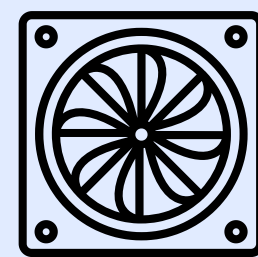

Extractor fan is on & working

PLEASE ALSO ENSURE

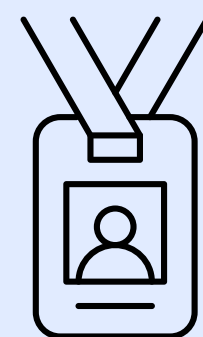

Loose items (hair, lanyards, sleeves, ties etc.) are secured away

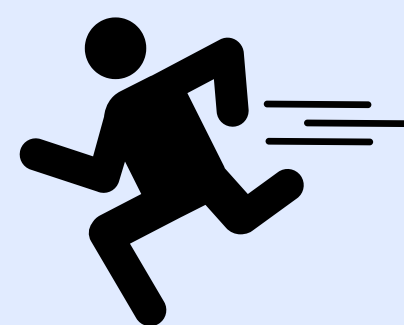

Others have vacated the immediate vicinity

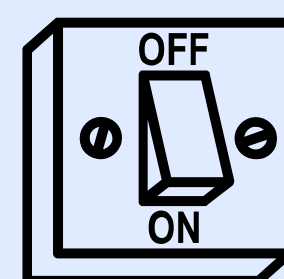

The equipment is switched off when not in use



Foot pedal to hand drill is stored out of the way & cannot be accidentally used



REPORT FAULTS IMMEDIATELY

